Import and Export: How to install Bixolon Ethernet configuration Driver?

Answer:

Please use the following steps to install Bixolon Ethernet configuration Driver.

Step1: Installing Ethernet Configure Setup.exe

1. click on the installation icon
2. the following screen will appear, click on **Next**

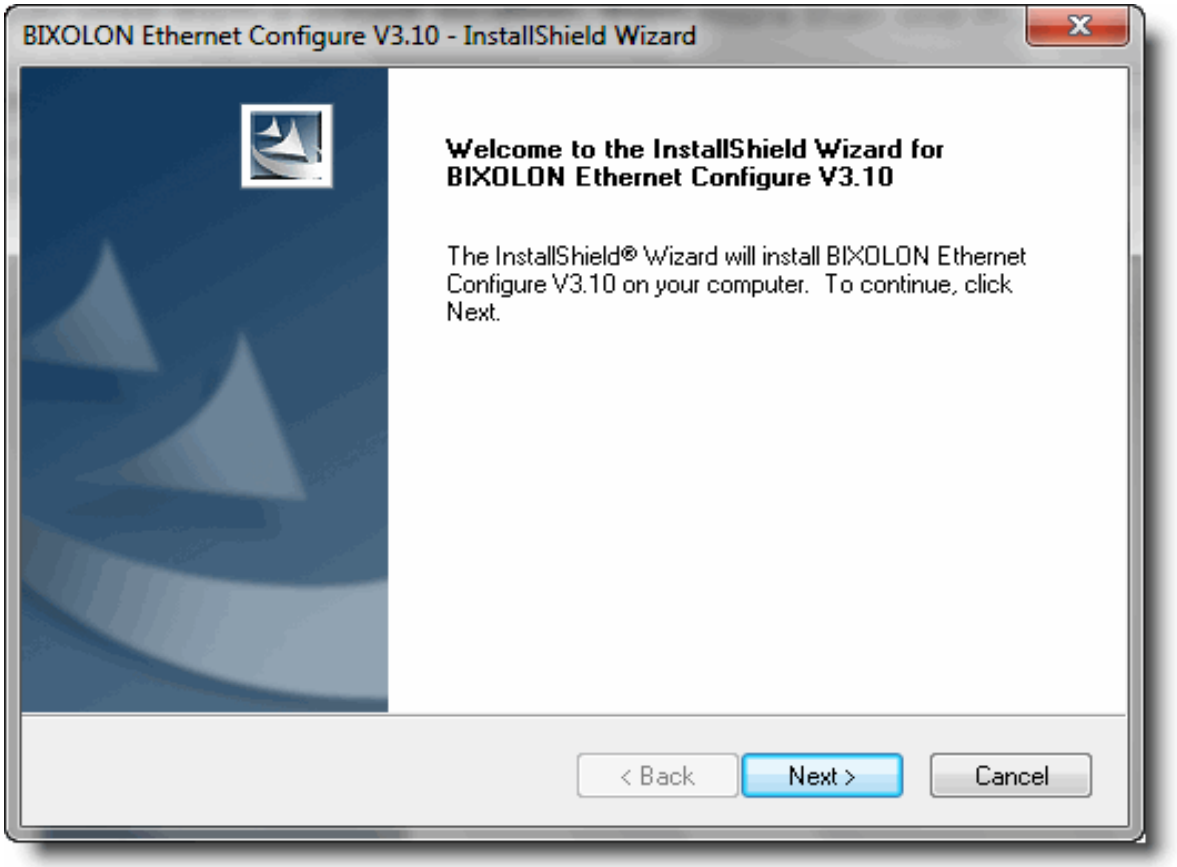

(c) 2013 A K Sharma <support@rancelab.com> | 2013-12-12 17:56
URL: http://rancelab.com/faq/content/25/327/en/how-to-install-bixolon-ethernet-configuration-driver.html

Import and Export: How to install Bixolon Ethernet configuration Driver?

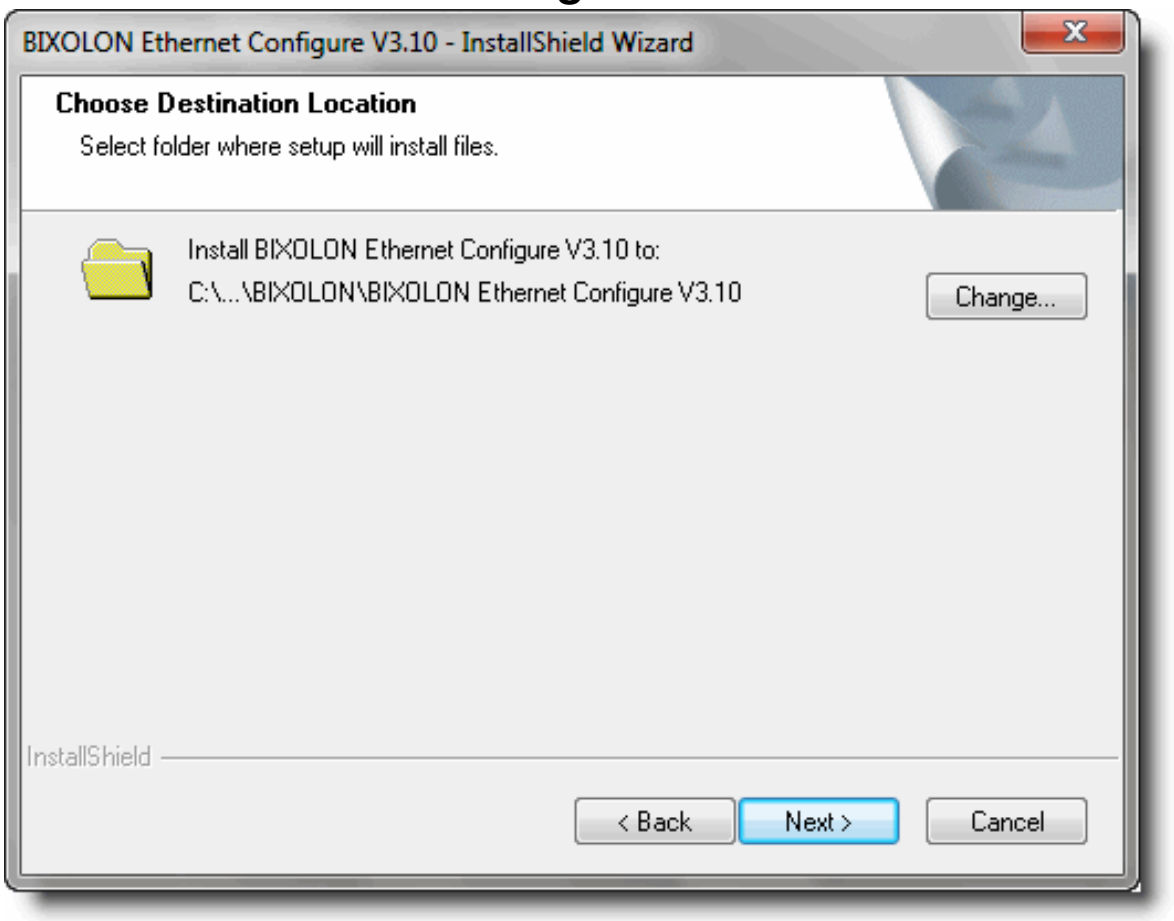

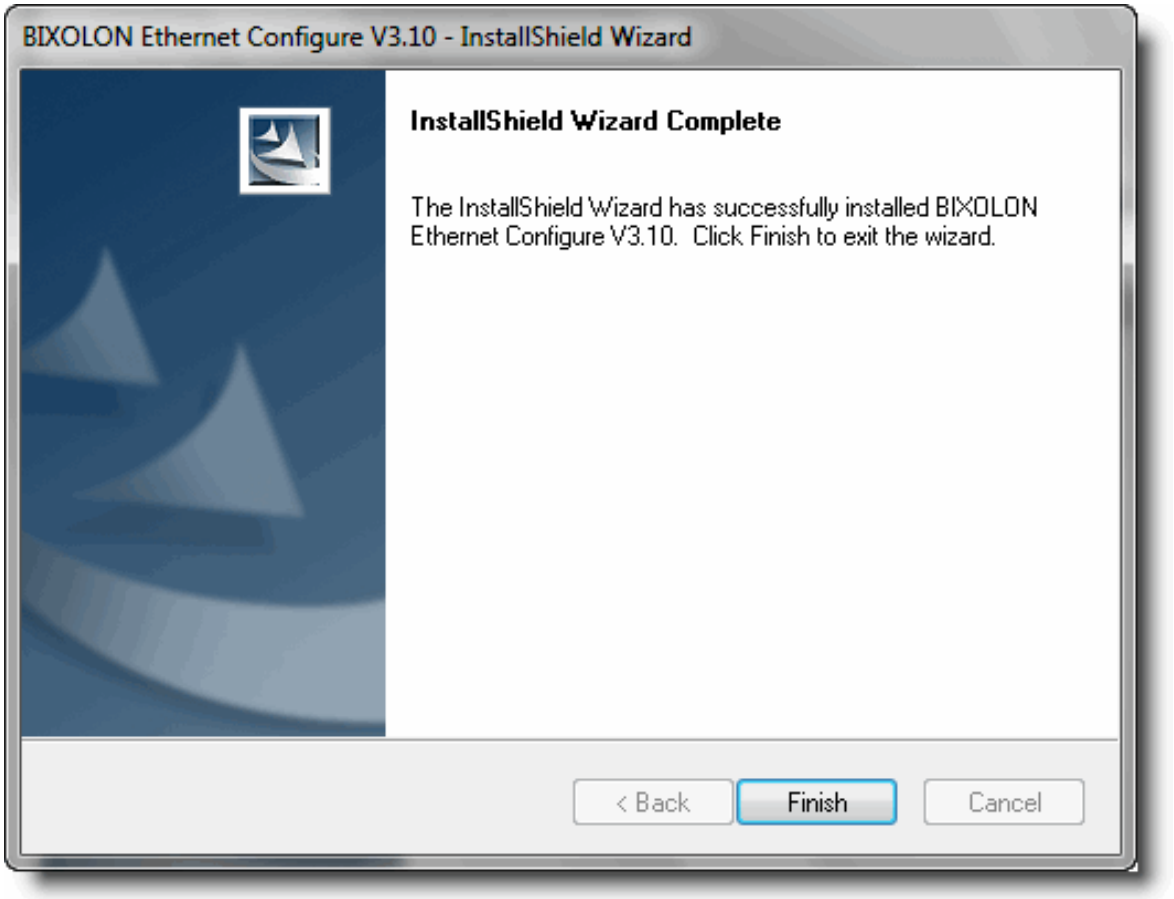

Step2: Now Install BXLVCOM4ETHERNET Installer Ver 1.0.1.exe

(c) 2013 A K Sharma <support@rancelab.com> | 2013-12-12 17:56

URL: http://rancelab.com/faq/content/25/327/en/how-to-install-bixolon-ethernet-configuration-driver.html

Import and Export: How to install Bixolon Ethernet configuration Driver?

- You can download the Virtual Com Ethernet driver from the following location http://www.samsungminiprinters.com/_eng/bixolon_inc/program/down_download.asp?file=BXLVCOM4ETHERNET%20Installer%20V1.0.2.zip
- Or visit the following location
- http://www.samsungminiprinters.com/_eng/download_center/downloadsub.asp
- Double click on the installation icon, following screen will appear

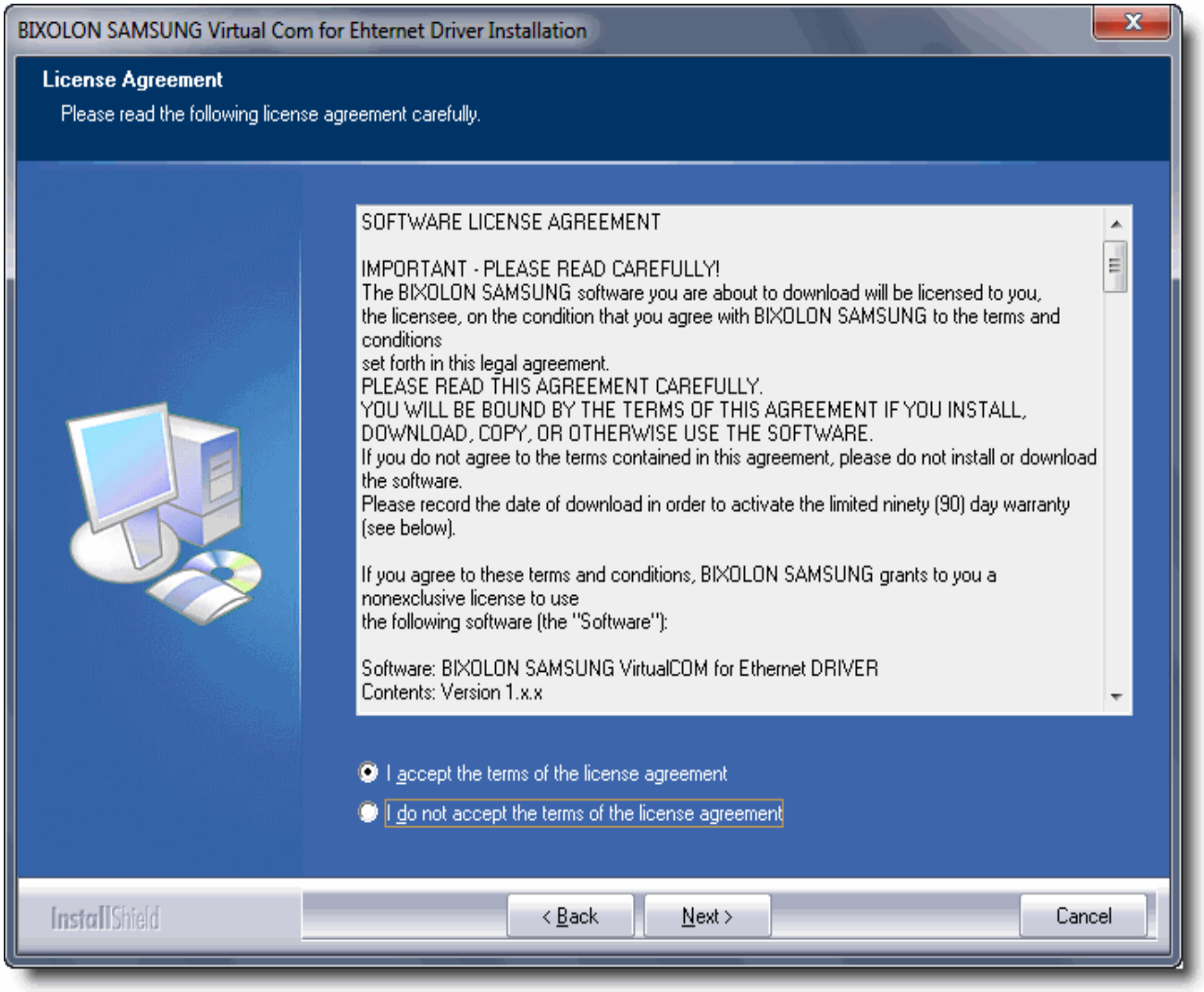

- After accepting the license agreement click on **next**

(c) 2013 A K Sharma <support@rancelab.com> | 2013-12-12 17:56
URL: http://rancelab.com/faq/content/25/327/en/how-to-install-bixolon-ethernet-configuration-driver.html

Import and Export: How to install Bixolon Ethernet configuration Driver?

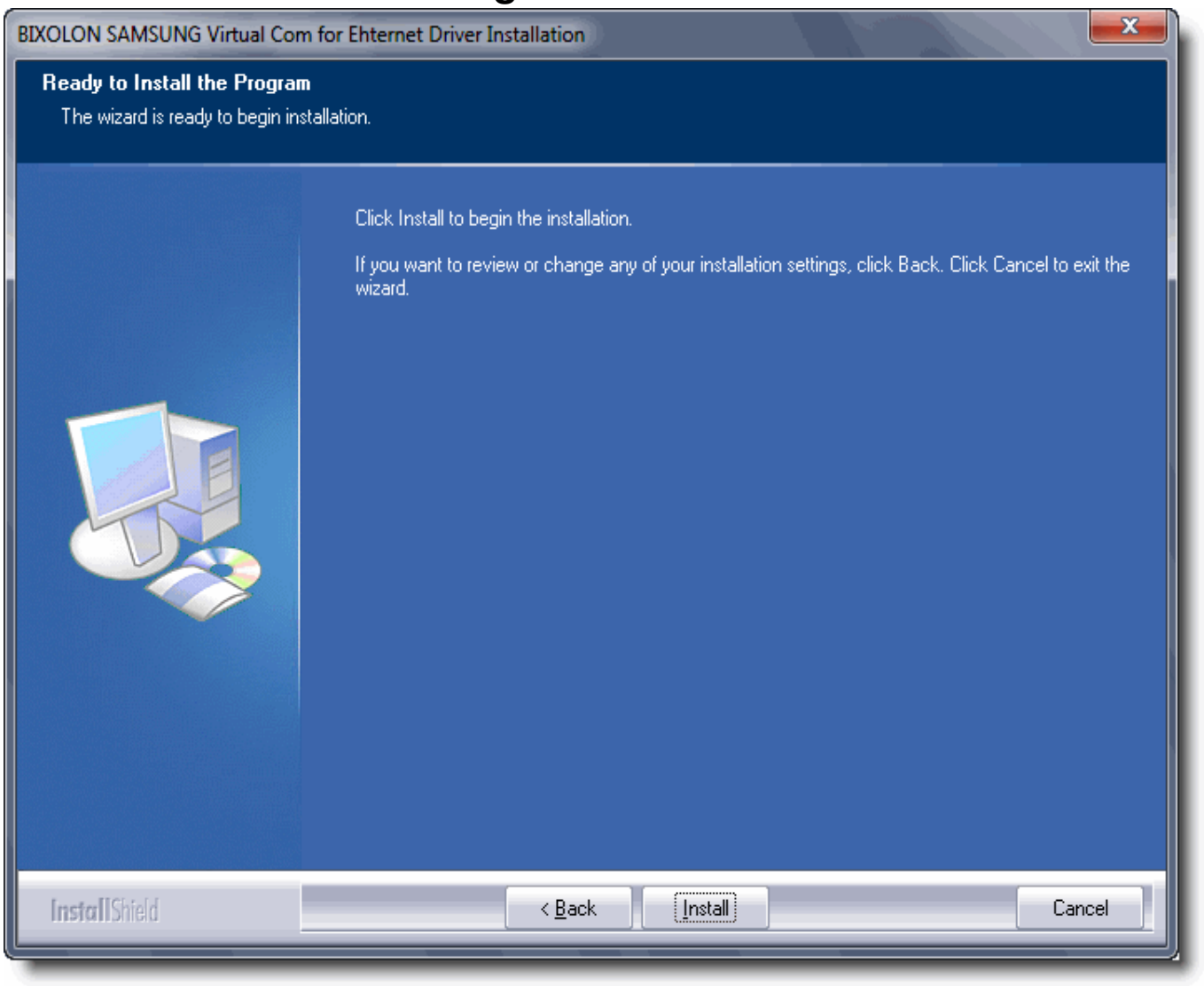

- Click on **Install** Button

(c) 2013 A K Sharma <support@rancelab.com> | 2013-12-12 17:56
URL: http://rancelab.com/faq/content/25/327/en/how-to-install-bixolon-ethernet-configuration-driver.html

Import and Export: How to install Bixolon Ethernet configuration Driver?

- Click on **Continue Anyway** button it will lead to the success of the installation

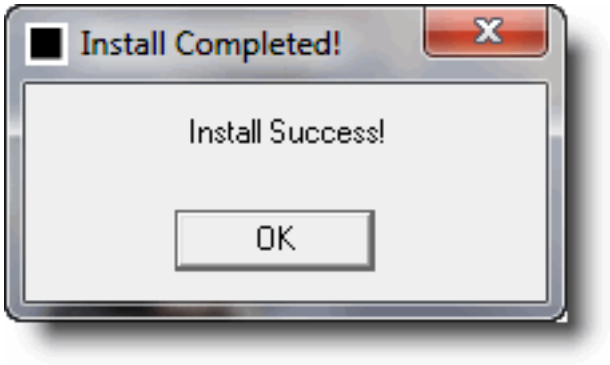

Step3: Configuring the IP of the Printer

- Turn on the printer.
- Go to **Start > Programs >Bixolon > Configure** and Execute **Configure Tool**. It will open the configure tool. Click on the Search Button to search the printer in the network.

(c) 2013 A K Sharma <support@rancelab.com> | 2013-12-12 17:56
URL: http://rancelab.com/faq/content/25/327/en/how-to-install-bixolon-ethernet-configuration-driver.html

Import and Export: How to install Bixolon Ethernet configuration Driver?

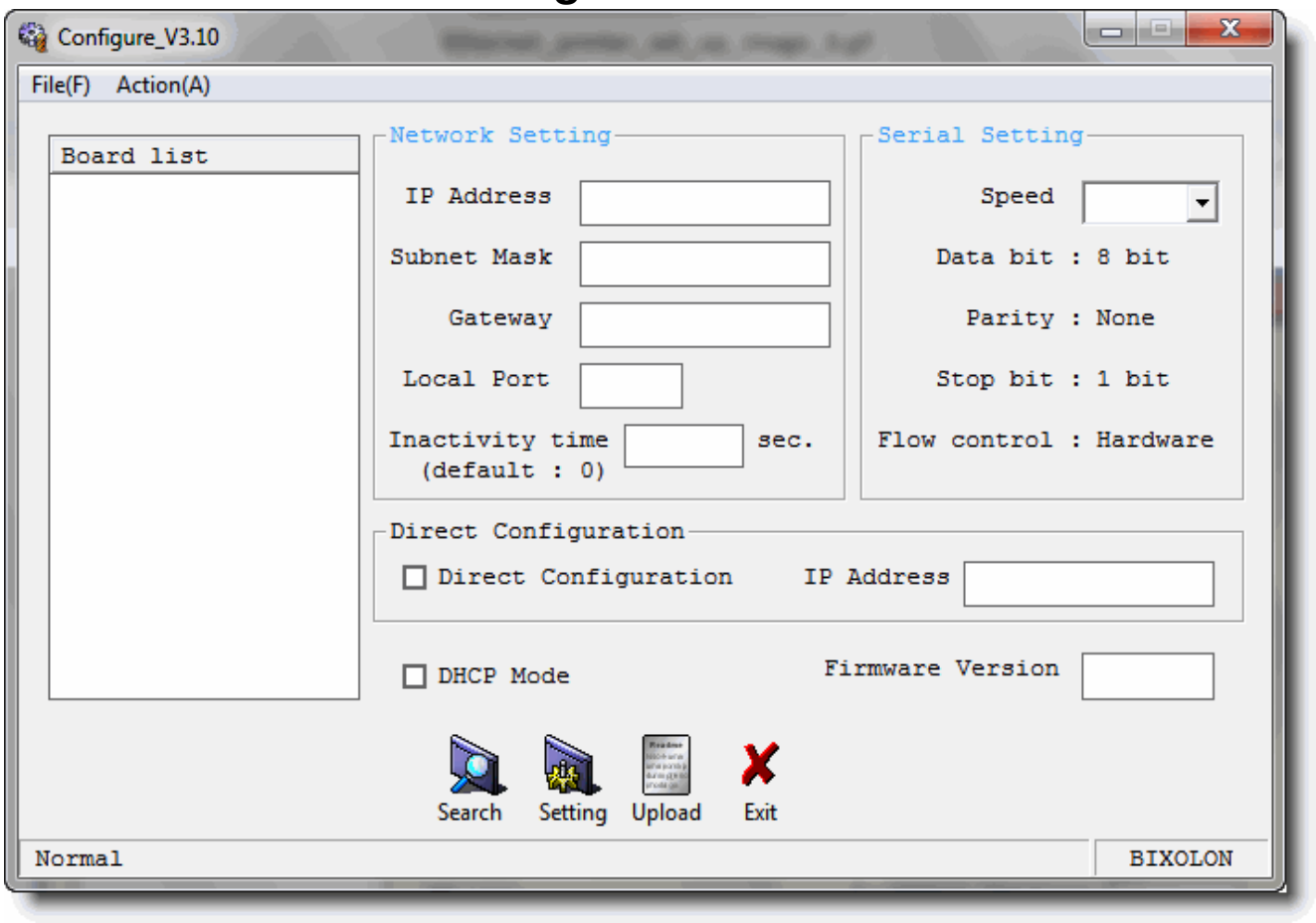

- It searches the printer automatically and defines all the fields. **Please check the IP address it must be in the same domain as per the network.**
- The **MAC address** is showing in the left hand side (Board List).

(c) 2013 A K Sharma <support@rancelab.com> | 2013-12-12 17:56
URL: http://rancelab.com/faq/content/25/327/en/how-to-install-bixolon-ethernet-configuration-driver.html

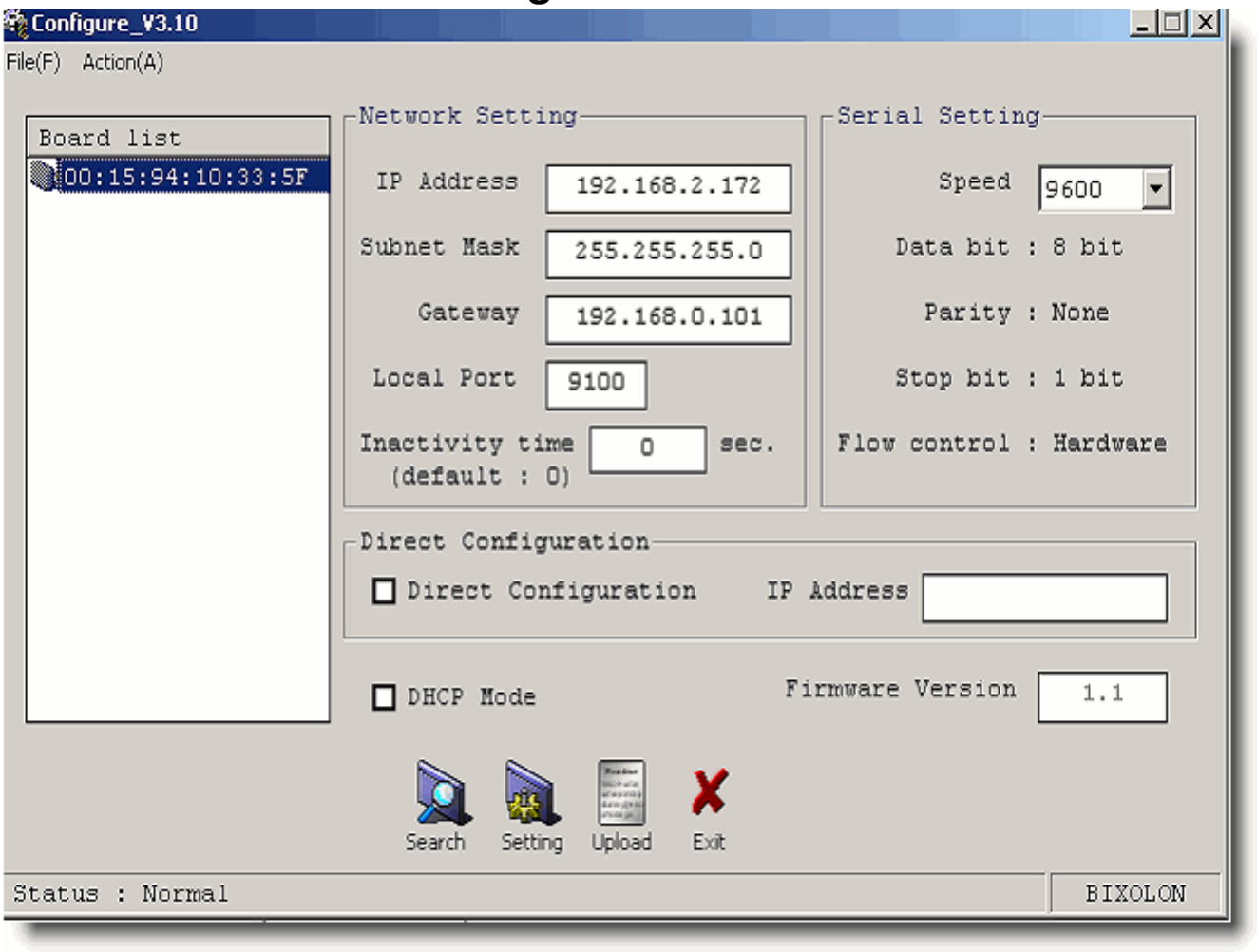

- After all the setting click the **Setting** button to save the setting.
- Click the **Exit** Button to exit from this form.

Step4: Configuring the Virtual Port

- Go to **Start > All Programs > BIXOLON > BXLVCOM4NET > Configuration tool**

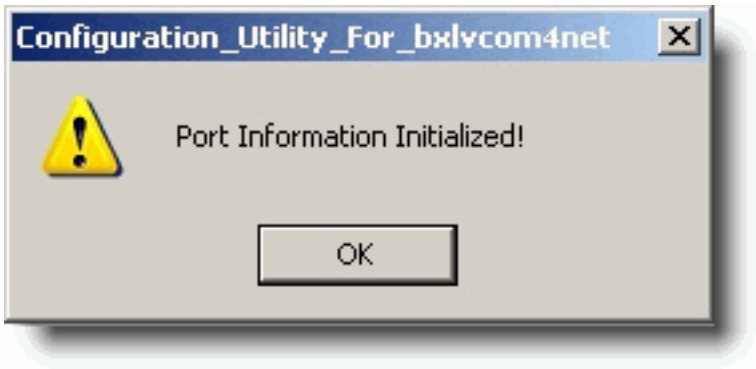

- Click on the **OK** button
- Click on the “STEP-1 Printer search” button of the current screen this will search an Ethernet BIXOLON printer automatically.

(c) 2013 A K Sharma <support@rancelab.com> | 2013-12-12 17:56
URL: http://rancelab.com/faq/content/25/327/en/how-to-install-bixolon-ethernet-configuration-driver.html

Import and Export: How to install Bixolon Ethernet configuration Driver?

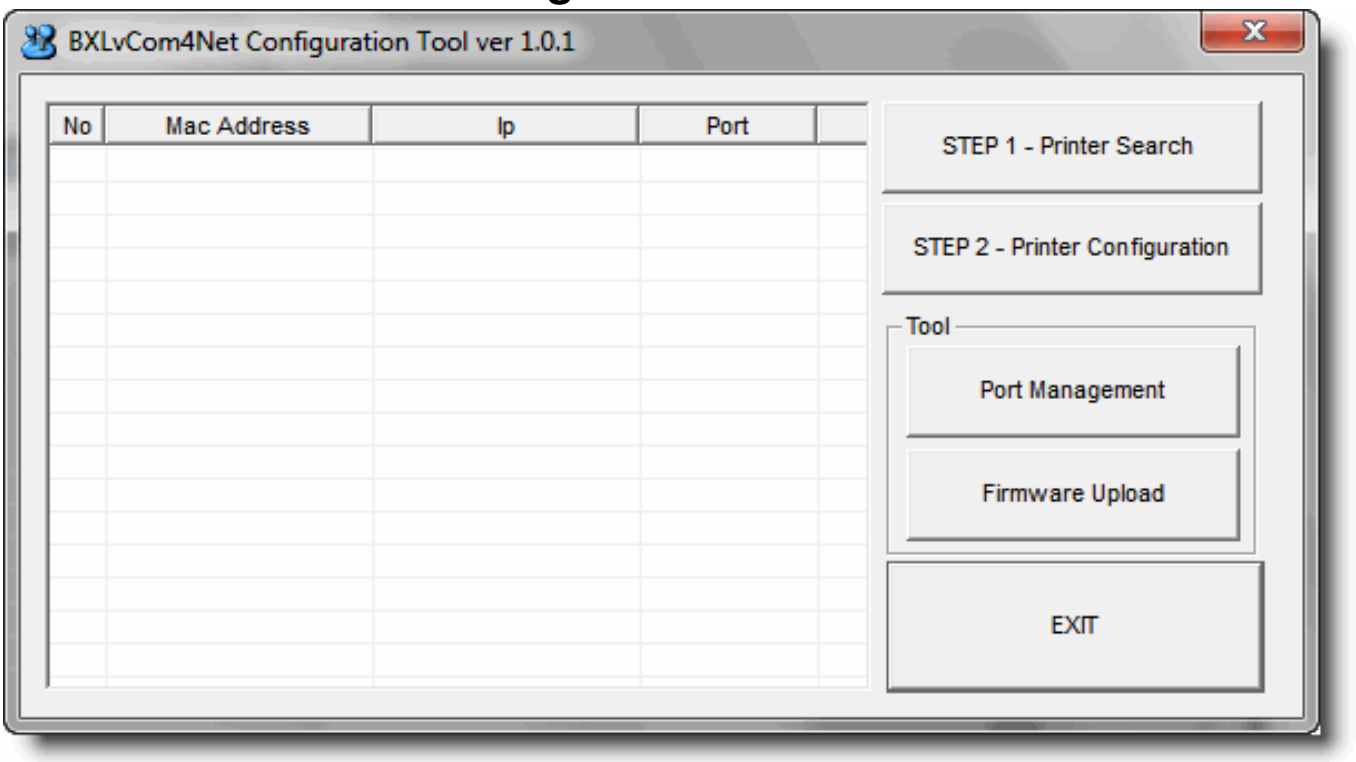

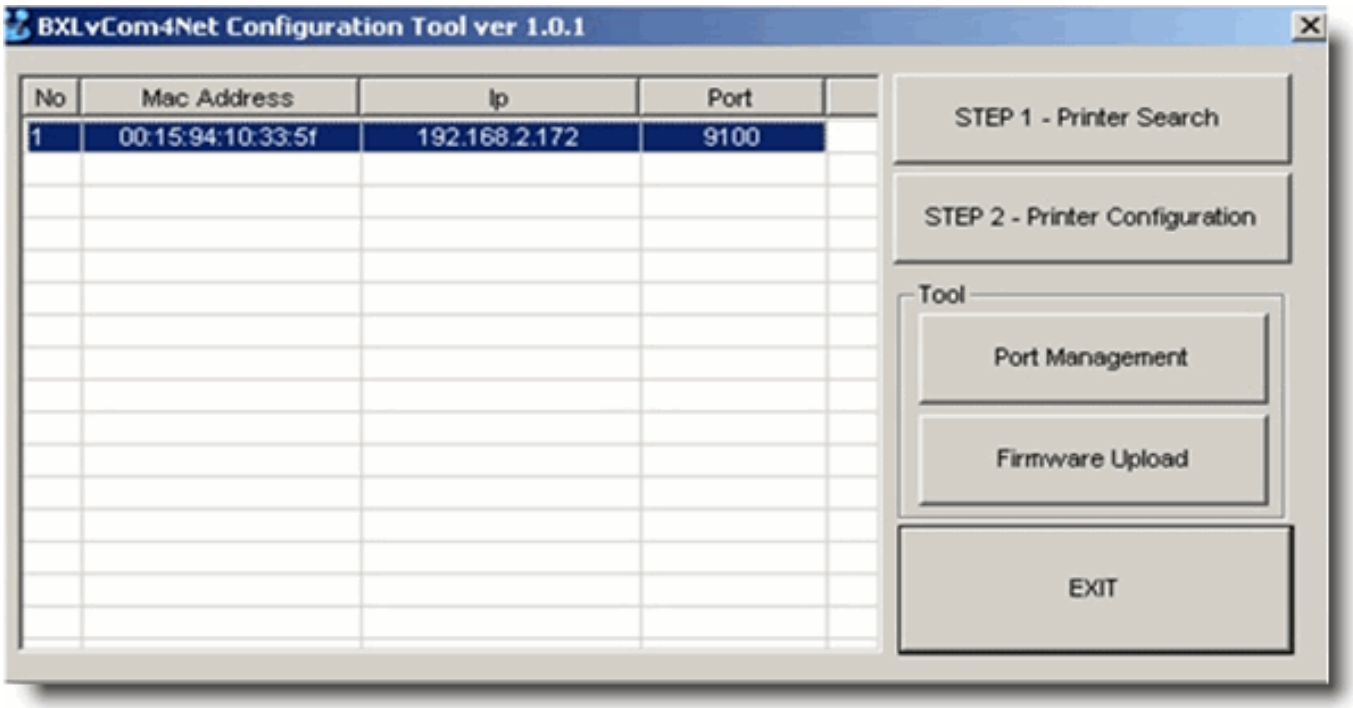

- Press the **exit** button to exit from this form.

Note: Your installation is complete now

For more information Please visit:
Unique solution ID: #1326
Author: Admin2
Last update: 2012-10-30 05:25

(c) 2013 A K Sharma <support@rancelab.com> | 2013-12-12 17:56
URL: http://rancelab.com/faq/content/25/327/en/how-to-install-bixolon-ethernet-configuration-driver.html