Import and Export: How to install Bixolon Poll Display using OPOS Driver?

We have used the Bixolon OPOS driver to explain the concept of setting up poll display with FusionRetail 6. The setup is done in three phases

1. We need to first install OPOS driver and test the device with it.
2. Next we need to tell FusionRetail about the logical device name.
3. Testing the setup

Setting up display with OPOS Driver.

1. Connect the Poll Display with COM1 of the computer
2. Download OPOS Driver from Bixolon web site
3. Install the OPOS driver
4. Start > Programs > BIXOLON OPOS Driver > OPOS Setup Utility
5. Add Display and select Device (BCD-1000)

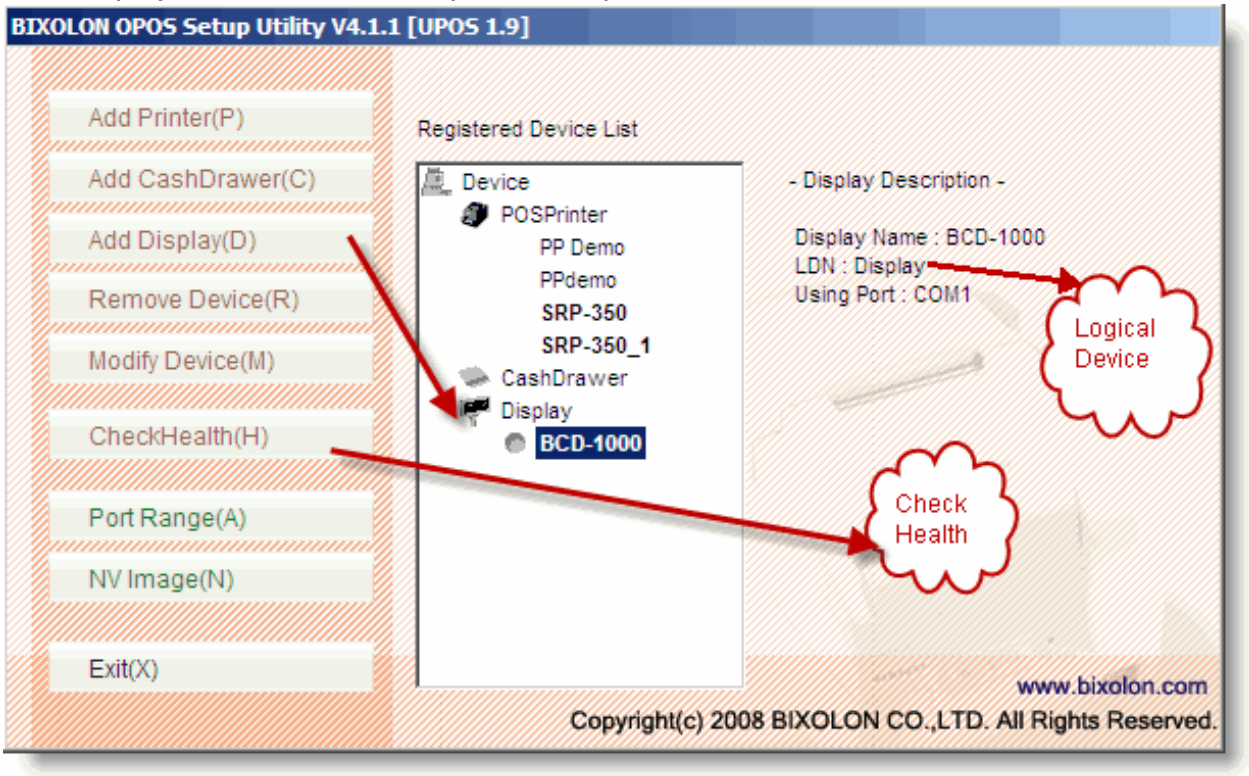

7. Enter "**display"** in the LDN field. We will use this LDN name in FusionRetail 6 in station setup.

(c) 2013 A K Sharma <support@rancelab.com> | 2013-05-26 03:03
URL: http://rancelab.com/faq/content/25/188/en/how-to-install-bixolon-poll-display-using-opos-driver.html

Import and Export: How to install Bixolon Poll Display using OPOS Driver?

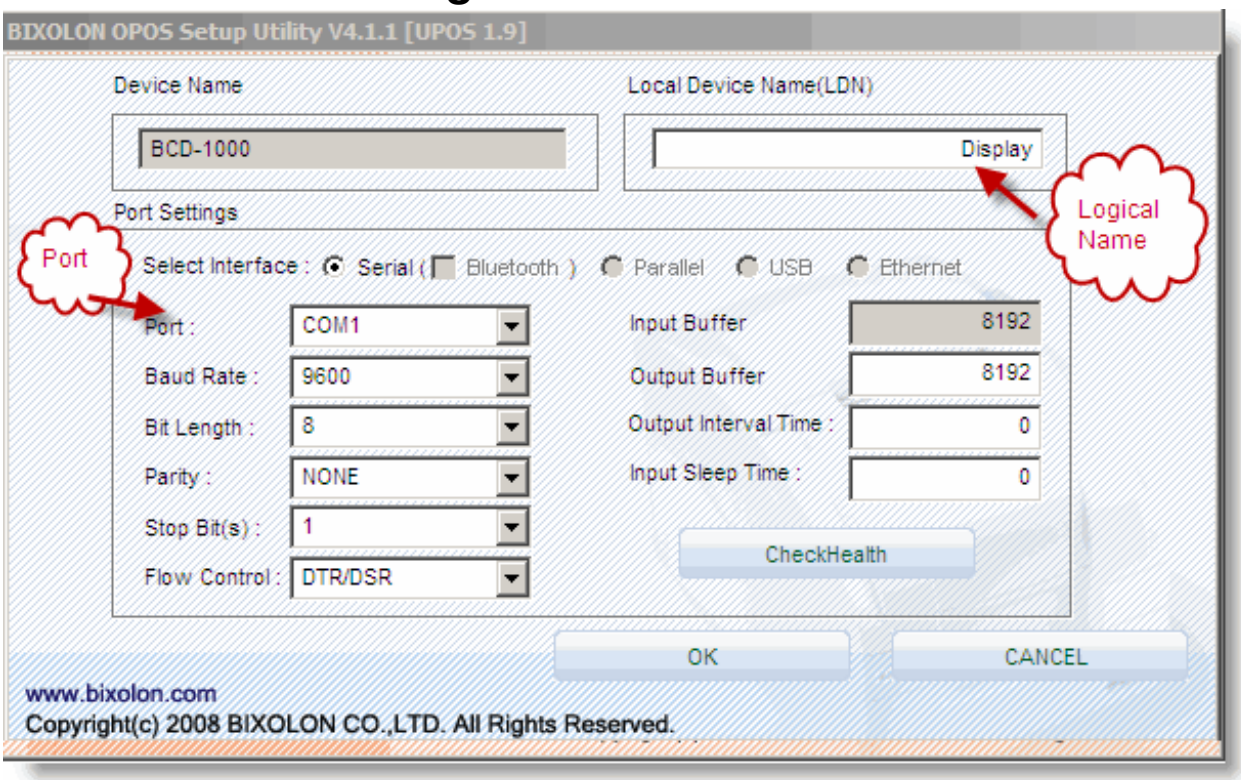

9. Use check health and it should display welcome message at the display screen.
10. Once the check health start working fine, proceed to next stage.

Setting up FusionRetail to work with above setup

1. Go to station setup **(Main > T > A > S)**
2. Open your current station in modify mode using **Alt + L**
3. **Note** : To know your **current station** name press **Alt + F9** on any screen to open about FR6 screen. You can find the station name from this screen.

(c) 2013 A K Sharma <support@rancelab.com> | 2013-05-26 03:03
URL: http://rancelab.com/faq/content/25/188/en/how-to-install-bixolon-poll-display-using-opos-driver.html

Import and Export: How to install Bixolon Poll Display using OPOS Driver?

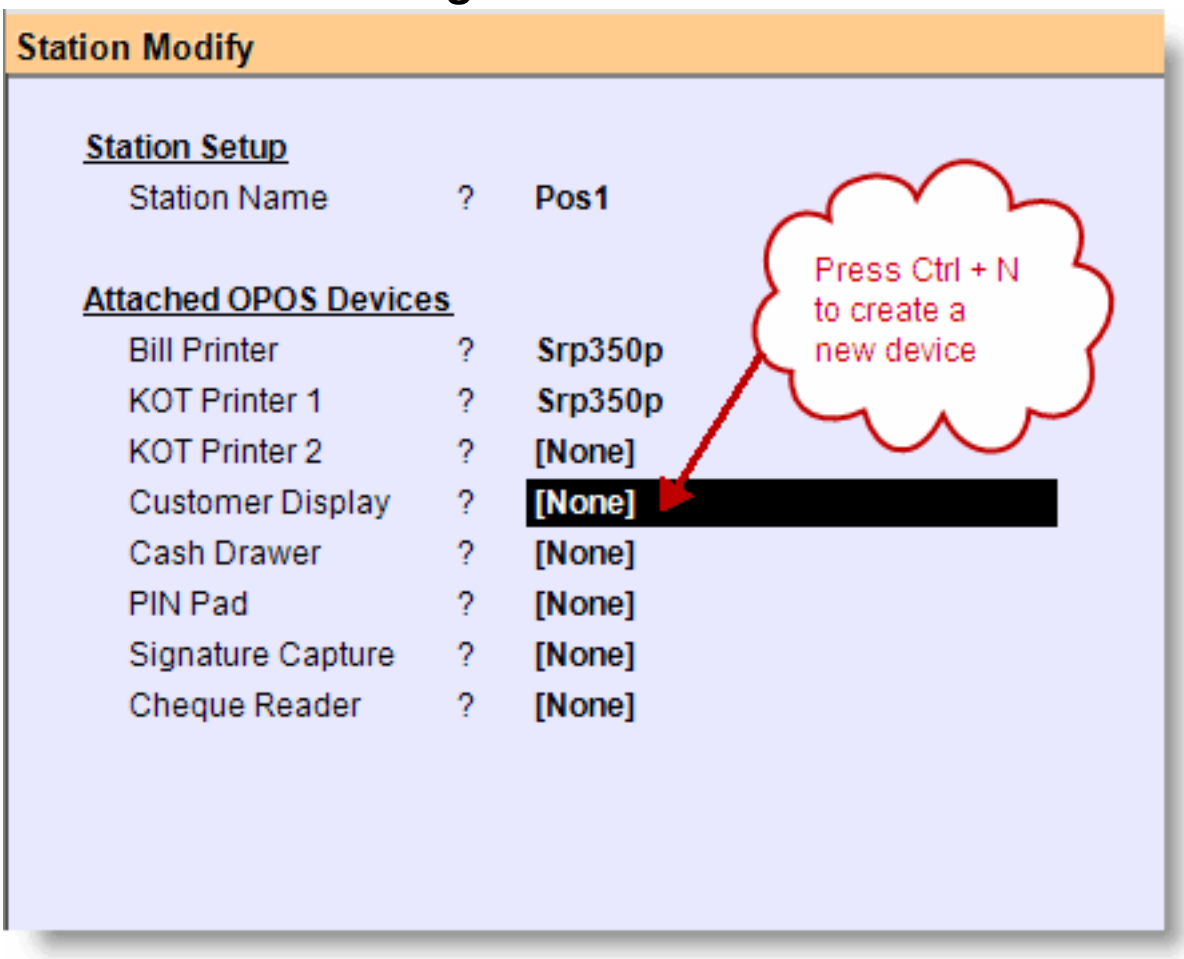

5. Go to **Customer Display** field and press **Ctrl + N**

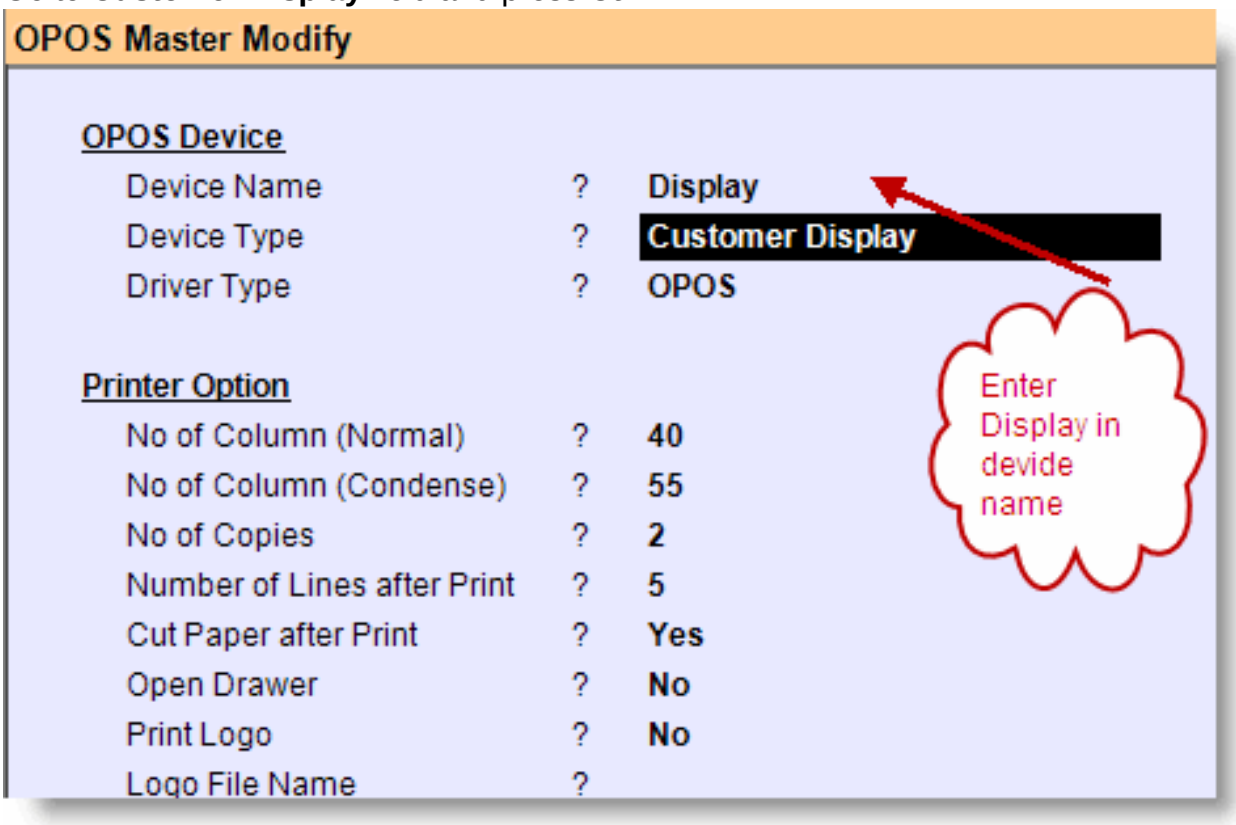

6.
7. Enter "**display"** in device name

(c) 2013 A K Sharma <support@rancelab.com> | 2013-05-26 03:03

URL: http://rancelab.com/faq/content/25/188/en/how-to-install-bixolon-poll-display-using-opos-driver.html

8. Select **“Customer Display”** in device type.
9. **Save**
10. Come back to station setup using **ESC** key and select **Display** in **Customer Display** field.
11. **Save**.

To test the above settings

1. Go to **Sale Invoice (Scan POS)** from **Main > S T S**
2. **Enter items**
3. It will display item name, qty and price on the Poll Display.

Related Topic : OPOS technology : Introduction
Unique solution ID: #1187
Author: Admin
Last update: 2012-10-30 05:42

(c) 2013 A K Sharma <support@rancelab.com> | 2013-05-26 03:03
URL: http://rancelab.com/faq/content/25/188/en/how-to-install-bixolon-poll-display-using-opos-driver.html